

Chaplain C.A. Herring O-546777  
Camp, Beale, Calif.

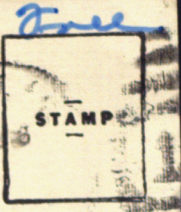

Weber Canyon is named after the river that passes through it. The Union Pacific Railroad runs along this stream for many miles in Utah, which is also over a part of the old Overland Trail. Many views of interest are in this canyon.

POST CARD



ADDRESS

Free  
1945  
Rev. Rev. J. V. Foley  
11th & Bluff  
Dubuque  
Iowa

THIS SPACE FOR MESSAGE

Wed. 1:30 PM.  
To Fr. Beale,  
Marysville, Calif.  
No beer costs. 4  
other priests ordered  
shape.  
Regards to the  
Archbishops  
and all!  
C.A. Herring



Dear Archbishop,  
Marking time  
in this replacement depot.  
Expecting to be alerted any  
time.  
12 priests here. Destined  
for tropics. Keep us in  
your prayers please.  
Clarence A. Herring

Published by Carpenter Paper Co., Salt Lake City, Utah